



## **Membership Directory**

**Dongki Ahn, MD, PhD**

Phone: 02-822-966-1616

Email: adkajs@hanmail.net

Spouse: Ilin Yeo

*Seoul Sacred Heart General Hospital  
Cheongryangri dong Dongdaemun-gu  
40-12  
Seoul, Korea 130-011*

**Henry Ahn, MD, PhD, FRCSC**

Phone: 416 864 6005

Email: ahnh@smh.ca

Spouse: Gloria

*University of Toronto Spine Program  
55 Queen Street East  
Suite 800  
Toronto, Canada M5C 1R6*

**Joohyun Ahn, MD**

Phone: 82-2-2258-6347

Email: carrera4@naver.com

Spouse: Soyoung Park

*The Catholic University of Korea  
222 Banpo-Daero  
Seoul , South Korea 127-701*

**Junyoung Jon Ahn, MD**

Phone: 940-300-4683

Email: jon.ahn.tx@gmail.com

Spouse: Catherine Kim

*Brigham and Women's Hospital  
75 Francis St.  
Boston MA 02115*

**Nate Ahn, MD**

Email: saeyounga@yahoo.com

**Howard An, MD**

Phone: 312-432-2319

Email: howardsan@gmail.com

Spouse: Sue An

*Rush University Medical Center Orthopedic  
Surgery  
1611 W. Harrison,  
Suite 300  
Chicago 60612*



**Hyun Bae, MD**  
Phone: 310-429-0920  
Email: dr.bae@laspine.com

*Cedars Sinai Spine Center  
444 S. San Vicente Blvd.  
Suite 910  
Los Angeles CA 90048*



**Eunkyung M. Bahn, MD**  
Phone: 518-439-4326  
Email: michelle.bahn@gmail.com  
Spouse: Michael Bahn

*Capital Region Neurosurgery, PLLC  
1220 New Scotland Road  
Slingerlands NY 12159*



**Thomas D. Cha, MD, MBA**  
Phone: 1-617-724-8636  
Email: tomcha@gmail.com  
Spouse: Janet Cha

*Massachusetts General Hospital  
52 Second Ave.  
1st Floor, Suite 1150  
Waltham MA 02451*



**Ki-Eun Chang, MD**  
Phone: 1-775-750-6503  
Email: ki.chang14@gmail.com  
Spouse: Jennifer Min

*Naval Medical Center San Diego  
34800 Bob Wilson Drive  
San Diego CA, United States 92134*



**Mark K. Chang, MD**  
Phone: 219-836-4955  
Email: doctor@mwspinecare.com

*Midwest Spine Care S.C.  
1100 Joliet Street  
Suite 104  
Dyer IN 46311-1995*



**Ivan Cheng, MD**  
Phone: 650-721-7616  
Spouse: Kristen Cheng

*Stanford University School of Medicine  
450 BroadWay Street  
MC 6342  
Redwood City CA 94063*

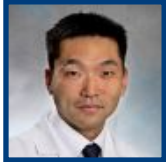

**John Chi, MD, MPH**  
Phone: (415) 215-1695  
Email: jchi@bwh.harvard.edu

*Brigham and Women's Hospital  
75 Francis Street  
Boston MA, United States 02115*



**Kyu-Jung Cho, MD**  
Phone: 82-32-890-3661  
Email: chokj@inha.ac.kr  
Spouse: Yea-Myeong Ock

*Inha University Hospital  
7-206 3-Ga Sinheung-Dong Jung-Gu  
Incheon, Korea 400-711*



**Pyung-Goo Cho, MD**  
Phone: 82-31-779-6507  
Email: nsdrpcpg@gmail.com  
Spouse: Shun-Hyung Lee

*Bundang Jesaeng General Hospital  
Z0, Seohyen-vo, 180 Beon-gil, Bundang-gu  
Seongnam ST, Gyeonggi-do, Korea 13590*



**Robert Cho, MD**  
Phone: 1-215-200-6151  
Email: robert.cho@gmail.com  
Spouse: Joy

*Shriners Children's Southern California  
909 S. Fair Oaks Ave  
Pasadena CA 91105*



**Samuel Kang-Wook Cho, MD**  
Phone: 1-212-636-8250  
Email: samuel.cho@mountsinai.org  
Spouse: Sun Hui Cho

*Icahn School of Medicine at Mount Sinai  
787 11th Avenue  
7th Floor  
New York NY 10019*



**Woojin Cho, MD, PhD**  
Email: woojinchomd@aol.com  
Spouse: Hunjoo Kim

*Albert Einstein College of Medicine  
Montefiore Medical Center  
3400 Bainbridge Ave. 6th Floor  
New York NY 10467*



**Yong-Eun Cho, MD, PhD**  
Phone: (82)-2-2019-3393  
Email: yecho@yuhs.ac  
Spouse: Sang Sook Han Cho

*Department of Neurosurgery  
211 Eonjuro  
Gangnam-gu  
Seoul, Korea 135-720*



**Jeffrey Hyun-Kyu Choi, MD**  
Email: jeffreychoi91@gmail.com

*Mass Gen/BWH*



**Jihoon Choi, MD**  
Phone: 936-647-0202  
Email: Tchoi924@gmail.com

*SpineTECH  
111 Vision Park Blvd Suite 245  
Shenandoah TX, United States 77384*



**Kyung-Chul Choi, MD, PhD**  
Phone: 82-31-460-1225  
Email: chul5104@hanmail.net

*Leon Wiltse Memorial Hospital  
Department of Neurosurgery  
560, Gyeongsu-daero, Dongan-gu  
Anyangsi, Gyeonggi-Do, Korea 431-841*



**Christopher Chun, MD**  
Phone: 972-255-5588  
Email: cschun@gmail.com

*Minimally Invasive Spine Care  
4301 North MacArthur Blvd  
Suite 101  
Irving TX, US 75038*



**Andrew S. Chung, DO**  
Phone: (404) 938-1687  
Email: andrewchung84@gmail.com  
Spouse: Cindy Chung

*Banner Health  
5521 East Cholla Street  
Scottsdale AZ 85254*



**Woosik Chung, MD**  
 Phone: 303-762-3472  
 Email: woosik.chung@gmail.com  
 Spouse: Alison Chung

*Colorado Spine Specialists  
 1601 E. 19th Ave, Suite 6100  
 Denver CO 80218*



**Hyunwoo Do, MD**  
 Phone: 314-339-3554  
 Email: hyunwoodo@gmail.com

*VA St. Louis Health System  
 915 N. Grand Blvd.  
 112-JC  
 St. Louis MO, United States 63106*



**Ho-Gyun Ha, MD, PhD**  
 Phone: 82-42-600-9130  
 Spouse: Myung-hee Ha

*Konyang University Hospital  
 685 Gasoowon-dong, Seo-gu  
 Daejeon, Korea 302-718*



**Kee-Yong Ha, MD**  
 Email: kyh@catholic.ac.kr

*Seoul St. Mary's Hospital  
 222 Banpo-Daero, Seocho-Gu  
 Seoul, Korea 137-701*



**Yoon Ha, MD, PhD**  
 Phone: 82-2-2227-2165  
 Email: yoonhaucsf@gmail.com

*Severence Hospital-Yongsei University  
 Department of Neurosurgery  
 Shinchon-dong, Seodaemun-gu  
 Seoul, Korea 120-750*

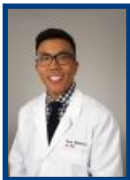

**Raymond Hah, MD**  
 Phone: 323-865-6833  
 Email: ray.hah@med.usc.edu  
 Spouse: Jeanny

*Keck Medicine of University of Southern  
 California Spine Center  
 1450 San Pablo Ave  
 Ste. 5400  
 Los Angeles CA 90033*



**Inbo Han, MD**  
Phone: 821071242571  
Email: haninbo@gmail.com  
Spouse: Hyesoo Kim

*CHA University, Bundang CHA Medical Center  
351, Yatap-dong, Bundang-gu  
Seongnam-si  
Gyeonggi-do , Korea 463-712*



**Brian W. Hill, MD**  
Phone: 651-254-2955

*Regions Hospital  
640 Jackson St. Mailstop 11503L  
St. Paul MN 55101*



**Takashi Hirase, MD, MPH**  
Phone: 310-869-5034  
Email: Tak.Hirase@gmail.com  
Spouse: Jessica Hirase

*Hospital for Special Surgery  
535 E. 70th St  
New York NY 10021*



**Jae-Young Hong, MD PhD**  
Phone: 82-31-412-4944  
Email: osspine@korea.ac.kr  
Spouse: Young-Rang Yoon

*Korea University Ansan Hospital  
516 Gojan 1-Dong  
Danwon-Gu  
Ansan, South Korea 425-707*



**Wonjin Hong, MD**  
Phone: 82-31-8040-8135  
Email: nshwj1975@gmail.com

*Ansan TNTN Hospital  
2 Domaesijang-ro Sangnok-gu  
Gyeonggi-do  
Ansan-Si none, South Korea 15512*



**Jisoon Huh, MD**  
Phone: 82-64-717-1620  
Email: jisoonhuh@gmail.com

*Jeju National University Hospital  
Department of Neurosurgery  
15, Aran 13-gil, Jeju-si, Jeju-do  
Jeju, Korea 63241*



**Jung-Woo Hur, MD**  
 Phone: 82-2-2258-6129  
 Email: neurotique79@gmail.com  
 Spouse: Soo-Hyung Han MD

*Seoul St. Mary's Hospital, The Catholic University of Korea  
 The Catholic University of Korea  
 222 Banpo-daero, Seochu-gu  
 Seoul, South Korea 06591*



**Matthew Hwang, MD**  
 Phone: 562-657-4243  
 Email: mhwang1@gmail.com

*Kaiser Permanente Medical Center  
 Department of Ortho/Spine  
 9353 E. Imperial Hwy.  
 Downey CA 90242*

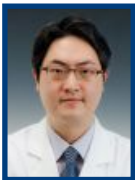

**Seung-Jae Hyun, MD, PhD**  
 Phone: +82-31-787-7164  
 Email: neurospine@snuh.org  
 Spouse: Borae G. Park

*Seoul National University Bundang Hospital  
 300 Gumi-dong  
 Seongnam, South Korea 463-707*



**Je Hoon Jeong, MD, PhD**  
 Phone: 82-32-621-5379  
 Email: neur71@gmail.com

*Soon chun Hjang University Bucheon Hospital  
 170 Jomaru-ro Wonmi-gu  
 Bucheon-Si  
 Gyeonggi-do, Korea 420-767*



**Seongho John Jeong, MD**  
 Spouse: Sue Park

*Yale University  
 20 York Street  
 New Haven CT 06510*



**Hae-Dong Jho, MD, PhD**  
 Phone: 412-359-6110  
 Email: drjho@drjho.com  
 Spouse: Mi Ja Jho

*Jho Institute, Department of Neuroendoscopy  
 Allegheny General Hospital  
 320 East North Avenue  
 Pittsburgh PA 15212*





**Chang-il Ju, MD, PhD**  
Phone: 82-62-220-3126  
Email: jchangil@chosun.ac.kr

*Department of Neurosurgery  
Chosun University Hospital  
365, Pilmun-daero Dong-gu  
Gwangju, Korea 61453*



**Edward Jung, MD, MS**  
Phone: 425-823-4000  
Email: ekjung@proliancesurgeons.com  
Spouse: JooSun Jung

*Proliance Surgeons  
901 Boren Avenue  
Seattle WA, United States 98104-3301*



**Chang-Nam Kang, MD**  
Phone: 82-2-2290-8485  
Email: cnkang65@hanyang.ac.kr

*HanYang University  
17 Haengdang-dong  
Seongdong-gu  
Seoul, Korea 133-792*



**Daniel Gene Kang, MD**  
Phone: 253-968-1559  
Email: daniel.g.kang@gmail.com  
Spouse: Van

*Madigan Army Medical Center  
9040 Jackson Ave.  
Tacoma WA 98431*



**James Kang, MD**  
Phone: 617-732-5380  
Email: jdkang@bwh.harvard.edu  
Spouse: Ruby

*Brigham and Women's Hospital  
75 Francis St  
Boston MA 02115*



**Sang-Hyun Keem, MD, PhD**  
Phone: 82-10-3358-2030  
Email: neurokeem@naver.com  
Spouse: So Hee Park

*Spine Health Wooridul Hospital  
Department of Neurosurgery  
1523 JungAng Boulevard  
Busan, South Korea 47710*



**Sean Keem, MD**  
Phone: 206-860-4508  
Email: drkeem@gmail.com  
Spouse: Wonnie

*The Polyclinic  
1145 Broadway  
Seattle WA 98122*



**Bong Soo Kim, MD**  
Phone: 215-707-2168  
Email: kspecos@temple.edu

*Temple University  
3401 N. Broad Street  
Suite C540  
Philadelphia PA 19140*



**Bumjoon Kim, MD, PhD**  
Phone: 82-31-412-5050  
Email: nsbjkim@gmail.com  
Spouse: Sonjeong Park

*Korea University Ansan Hospital  
123 Jeokgeum-ro  
Danwon-gu  
Ansan, Gyeonggi-do, Korea 15355*



**Choll W. Kim, MD, PhD**  
Phone: 619-265-7912  
Email: ck11@chollkim.com

*Excel Spine Center  
6719 Alvarado Road #308  
San Diego CA 92120*



**Choonghyo Kim, MD**  
Phone: 033-258-2410  
Email: jeuelkim@gmail.com

*Kangwon National University  
Department of Neurosurgery  
Chunchon  
Kangwon-Do, Korea 24289*



**Daniel H. Kim, MD, FACS**  
Phone: 713-798-4696  
Email: neurokimdaniel@yahoo.com

*Baylor College of Medicine  
Department of Neurosurgery  
1709 Dryden, Suite 750  
Houston TX 77030*



**Daniel Kim, MD, MS**  
Phone: (408) 613-7695  
Email: danielcekim@gmail.com

*Andrews Sports Medicine  
1830 29th Ave South  
#475  
Birmingham AL 35209*



**David H. Kim, MD**  
Phone: 617-754-5595  
Email: dhkim@nebh.org  
Spouse: Yoon Chun, MD

*New England Baptist Hospital  
125 Parker Hill Avenue  
Boston MA 02120*

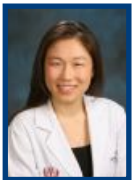

**Esther J. Kim, MD**  
Phone: 14433107505  
Email: ejkim.nsgymd@gmail.com  
Spouse: Lance May

*Good Samaritan Regional Medical Center  
Samaritan Medical Group Brain and Spine  
Center  
3615 NW Samaritan Drive Suite 210  
Corvallis OR 97330*



**Hyeun Sung Kim, MD, PhD**  
Phone: 82-42-528-7588  
Email: neuros@hanmail.net  
Spouse: Young Seon Kim

*Hurisarang Spine Hospital  
423-5 Goejeong-dong, Seo-gu  
Daejeon, Korea 302-816*



**Jin-Sung Kim, MD, PhD**  
Phone: 82-2-2258-6128  
Email: mddavidk@gmail.com

*The Catholic University of Korea  
College of Medicine  
222 Banpo Daero, Seocho-gu  
Seoul, Korea 137-701*



**Kee Kim, MD**  
Phone: 916-734-3102  
Email: kdkim@ucdavis.edu  
Spouse: Sally

*University of California Davis  
4860 Y Street  
Suite 3740  
Sacramento CA 95817*



**Keung-Nyun Kim, MD**  
Phone: 82-2-2228-2151  
Email: knkim@yuhs.ac

*Yonsei University  
Dept of Neurosurgery  
shinchondong 134  
seodaemungu, Seoul, Korea*



**Michael Kim, MD**  
Phone: 562-270-4849  
Email: michaelgkimmd@gmail.com

*FARINeurology  
701 E. 28th St, Suite 117  
Long Beach CA 90806*



**Minseok Kim, MD, PhD**  
Phone: 82-32-580-6085

*Incheon Medical Center  
318-1 Songlim-Dong, Dong-Gu  
Incheon, Korea*



**Moon-Kyu Kim, MD**

*Hallym University  
Seoul, Korea*



**Nora Kim, MD**  
Phone: 212-562-4339  
Email: nora.kim@nyulangone.org

*NYU Langone Medical Center  
462 1st Ave, Room 7S4  
New York NY 10016*



**Patrick Y. Kim, MD**  
Phone: 16465440121  
Email: pkim@usf.edu

*University of South Florida and Tampa  
General Hospital  
2 Tampa General Circle  
Tampa FL, United States 33606*



**Paul Dohyung Kim, MD**  
Phone: (619) 265-7912  
Email: paul@siosd.com

*Spine Institute  
6719 Alvarado Road  
Suite 308  
San Diego CA 92120*



**Phyo Kim, MD, PhD, DMSc**  
Phone: 81-282-87-2159  
Spouse: Chomi Kim, MD

*Dokkyo University Hospital  
880 Mibu  
Tochigi, Japan 321-0293*



**Se-Hoon Kim, MD, PhD**  
Phone: 82-31-412-5056  
Email: sean1049@gmail.com  
Spouse: In-Sun Kim

*Korea University  
Ansan Hospital  
123 Jeokgeum-Ro, Danwon-Gu  
Ansan, Gyeonggi, Korea 15355*



**Sung-Min Kim, MD, PhD**  
Phone: 82-2-440-6144  
Email: spinekim@khu.ac.kr  
Spouse: Mi -Wha Kim

*Kyung\_Hee University  
#149 Sangil-Dong  
Gangdong-G  
Seoul, Korea*



**Sunny S. Kim, MD**  
Phone: (952) 405-9760  
Email: skim@centralmnspine.com

*Inspired Spine  
7016 Antrim road  
Edina MN 55439*



**Terrence Kim, MD**  
Phone: 310-423-9716  
Email: terrence.kim@cshs.org

*Cedars-Sinai Spine Center  
8635 W. 3rd Street  
#1080-W  
Los Angeles CA 90048*



**Woo-Kyung Kim, MD, PhD**  
 Phone: 82-32-460-8330  
 Email: wkkim@gilhospital.com  
 Spouse: Kee-Duk Kweon

*Gachon University Medical Science  
 1198 Block Gu-Weol Dong  
 Nam-dong Gu  
 Incheon, Korea 405-760*



**Yong H. Kim, MD**  
 Phone: 19145120258  
 Email: spinesurgerymd@gmail.com

*NYU Langone Medical Center  
 330 East 38th street  
 32NO  
 New York NY 10016*



**Yongjung Jay Kim, MD**  
 Phone: 212-305-5391  
 Email: yongjungjaykim@gmail.com  
 Spouse: Hyun Woo Kim

*Columbia University Medical Center  
 622 West 168th Street, PH-11, Rm 1114  
 New York NY 10032*



**Youjeong Kim, MD**  
 Phone: 415-775-1095  
 Email: ykim@goldengatespine.com

*Golden Gate Spine  
 1236 Sutter Street  
 San Francisco CA 94109*



**Young-Hoon Kim, MD, PhD**  
 Phone: 82-2-2258-2837  
 Email: boscoa@catholic.ac.kr  
 Spouse: Lee. Seung-Hee

*Department of Orthopedic Surgery, Seoul St.  
 Mary's Hospital  
 #505 Banpo-dong, Seocho-gu  
 Seoul, Korea 137-701*



**Christopher Kong, MD**  
 Phone: 503-494-6406  
 Email: christopher.y.kong@gmail.com

*628-7316 California Route 2  
 West Hollywood CA 90046*



**Brian Kwon, MD**  
Phone: 617-754-6586  
Email: [bkwon@bostonssc.com](mailto:bkwon@bostonssc.com)

*New England Baptist Hospital  
125 Parker Hill Ave.  
Boston MA 2120*



**Brian K. Kwon, MD, PhD**  
Phone: 604-875-5857  
Email: [brian.kwon@ubc.ca](mailto:brian.kwon@ubc.ca)

*University of British Columbia  
818 West 10th Avenue  
Vancouver, BC, Canada V5Z 1M9*



**Andrew Lee, MD, PhD**  
Phone: 312-659--3580 (cell)  
Email: [andrewslee101@gmail.com](mailto:andrewslee101@gmail.com)

*Spine Surgery Hospital for Special Surgery  
535 E. 70th St.  
New York NY 10021*



**Andrew Lee, MD**  
Phone: (949) 322-1330  
Email: [andrewslee2@gmail.com](mailto:andrewslee2@gmail.com)

*Adventist Health Central Valley  
1191 N Taylor Ave  
Hanford CA 93230*



**Bryan S. Lee, MD**  
Phone: 623-562-5050  
Email: [bryan.lee@barrowbrainandspine.com](mailto:bryan.lee@barrowbrainandspine.com)

*Barrow Brain & Spine  
19841 North 27th Ave  
Suite 203  
Phoenix AZ, United States 85027*



**Casey K. Lee, MD**  
Email: [caseykleemd@aol.com](mailto:caseykleemd@aol.com)

*Private Residence  
701 Retreat Drive  
Unit 233  
Naples FL 34110*



**Daniel Lee, MD**  
Phone: 702-878-0393  
Email: ddleee@hotmail.com

*Desert Orthopedic Center  
10908 Willow Heights Dr  
Las Vegas NV 89135*

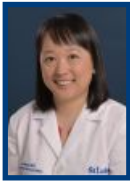

**Hwang Lee, MD**  
Email: lee.hwang@sluhn.org

*Lewis Katz School of Medicine at Temple  
University  
801 Ostrum St.  
Bethlehem PA 18015*



**John Y.K. Lee, MD**  
Phone: 215-829-6700  
Email: john.lee3@uphs.upenn.edu

*University of Pennsylvania  
235 South Eighth Street  
Philadelphia PA 19106*



**Jun Ho Lee, MD, MS**  
Phone: 82-2-513-8279

*Wooridul Spine Hospital  
47-4 Cheongdam Dong  
Kang Nam Gu  
Seoul, Korea 135-100*



**Michael J. Lee, MD**  
Phone: 773-702-4765  
Email: mlee5@bsd.uchicago.edu

*University of Chicago Medicine  
8541 S Maryland Ave  
MC 3079  
Chicago IL, United States 60637*



**Moses Lee, DO**  
Phone: 951-486-4000  
Email: moseslee310@gmail.com

*Riverside University Health System Medical  
Center  
26520 Cactus Ave  
Riverside CA, United States 92555*





**Sang-Gu Lee, MD, PhD**  
Phone: 82-32-460-3304  
Email: samddal@gmail.com  
Spouse: Tae-Hee Kim

*Gil Hospital, Spine Center, Gachon University  
of Medicine & Science  
1198 Block  
Guweol-dong, Namdong-gu  
Incheon, Korea 405-760*



**Steven S. Lee, MD**  
Phone: 925-939-8585  
Email: sslee\_72@yahoo.com  
Spouse: Anna Lee

*Muir Orthopaedic Specialists  
2405 Shadelands Drive  
Walnut Creek CA 94598-2444*



**Jae Y. Lim, MD**  
Phone: 703-876-4270  
Email: jy.lim@stanfordalumni.org

*Atlantic Brain & Spine  
8501 Arlington Blvd.  
#330  
Fairfax VA 22031*



**Michael Lim, MD**  
Phone: 410-502-4954  
Email: mklim1@yahoo.com  
Spouse: Mary Sheu

*John Hopkins Hospital  
600 N. Wolfe St.  
Neurosurgery -Phipps 123  
Baltimore MD 21287*



**Melvin Makhni, MD, MBA**  
Email: mmakhni@gmail.com  
Spouse: Svetlana Ni Makhni

*Columbia University Medical Center  
622 W 168th Street  
PH - 11  
New York NY 10032*



**Rex A.W. Marco, MD**  
Phone: (713) 206-1391  
Email: rexmarco@gmail.com

*Christopher and Dana Reeve Foundation  
5455 Carew Street  
Houston TX 77096*



**Donald K. Matthews, MD**  
Phone: 916-784-5287  
Email: Donald.k.matthews@kp.org

*TPMG Kaiser Permanente  
2025 Morse Avenue, 2nd Floor  
Regional Department of Spinal Reconstruction  
Sacramento CA 95825*



**James Moon Mok, MD**  
Phone: 14159716679  
Email: jmok1234@outlook.com  
Spouse: Jeongwon Yun

*Stanford University  
430 Broadway Ave MC: 6342  
Redwood City CA 94063*



**Insoo Oh, MD, PhD**  
Phone: 82-32-590-2974  
Email: insooh52@gmail.com  
Spouse: Shinhae Park

*Incheon St. Mary's Hospital  
Catholic University Korea  
52 Dong su-ho Bupyeong-guo  
Incheon, Korea*



**Michael Oh, MD**  
Phone: (714) 456-6966  
Email: ohm2@hs.uci.edu  
Spouse: Yvonne

*UCI Neurosurgery  
200 South Manchester Suite 210  
Orange CA, United States 92868*



**Seong-Hoon Oh, MD, PhD**  
Phone: 82-2-2290-8496  
Spouse: Hwain Kim

*Hanyang University Medical Center  
Dept of Neurosurgery  
#17 Haengdang-dong, Sungdong-Ku  
Seoul, Korea 133-792*



**Andrew Park, MD**  
Phone: 12143703535  
Email: andrewpark93@yahoo.com  
Spouse: Betty Park

*Methodist Hospital for Surgery  
17051 Dallas Parkway  
suite 400  
Addison TX 75001*

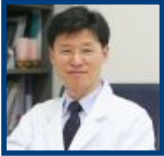

**Choon Keun Park, MD, PhD**  
Phone: 82-31-240-6001  
Email: allspine@gmail.com  
Spouse: Yeon Hee Lee

*The Leon Wiltse Memorial Hospital  
994-3, Ingye-dong, Paldal-gu  
Suwon  
Gyeonggi-do , South Korea 442-833*

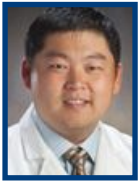

**Daniel K. Park, MD**  
Phone: 248-663-1900  
Email: danparkmd@gmail.com  
Spouse: Ah Young Lyoo

*William Beaumont Hospital  
Michigan Orthopedic Institute  
26025 Lahser Road  
Southfield MI 48033*



**Don Young Park, MD**  
Phone: 4242999829  
Email: donparkmd@gmail.com

*UC Irvine  
101 The City Drive South  
Orange CA, United States 92868*



**Haejoe Park, MD**  
Phone: 717-531-4384  
Email: hjparkedu@gmail.com

*Penn State College of Medicine  
30 Hope Drive  
Hershey PA 17057*



**Hyoung-Chun Park, MD, PhD**  
Phone: 82-32-890-2370

*Inha University Medical Center  
7-206 Shinheung-Dong 3GA Jung-Ku  
Inchon, Korea*



**Jeong-Yoon Park, MD, PhD**  
Phone: 82-2-2019-3390  
Email: spinepjy@gmail.com  
Spouse: Jinkyong Ryu

*Gangnam Severance Hospital  
Yonsei University College of Medicine  
211 Eonjuro Gangnam-gu  
Seoul, Korea 135-720*



**Jon Park, MD**  
Phone: 650-498-6971  
Email: jonpark1@stanford.edu

*Stanford University Medical Center  
300 Pasteur Drive  
Stanford CA 94305*



**Justin Park, MD**  
Phone: 410-768-5050  
Email: juspark1@gmail.com  
Spouse: Ruda

*Bay Area Ortho and Sports Medicine  
1600 S. Crain Highway  
#401  
Glen Burnie MD 21061*



**Kee B. Park, MD**  
Phone: 973-692-5737  
Email: kee\_park@mail.harvard.edu  
Spouse: Susan

*Department of Global Health and Social  
Medicine  
Harvard Medical School  
641 Huntington Avenue  
Boston MA, United States 02115*



**Kwangwon Park, MD, PhD**  
Phone: 4029556329  
Spouse: Jaie Jung

*Children's Nebraska  
8200 Dodge Street  
Omaha NE, United States 68114*



**Paul J Park, MD, MMS**  
Phone: 212-746-7625  
Email: pjp9007@med.cornell.edu

*Weill Cornell Medicine - Department of  
Neurosurgery  
525 E 68th St, Box 99  
New York NY 10065*



**Si Young Park, MD**  
Phone: 821028475465

*Korea University Hospital- Dept of Ortho-  
Paedic Surgery  
126-1 anamdong 5ga, seongbukgu  
Seoul, Korea 136-705*



**Sung Bae Park, MD, PhD**  
 Phone: 82-2-870-3301  
 Email: ddolbae01@naver.com  
 Spouse: Jung Jin You

*Seoul National University Boramae Hospital  
 5 Gil 20, Boramae Road  
 Dongjak - Gu  
 Seoul, Korea 156-707*



**Youn-Kwan Park, MD, PhD**  
 Phone: 82-2-2626-3095  
 Email: ykapa76@yahoo.co.kr

*Korea University- Guro Hospital  
 80 Guro-dong Guro-ku  
 Seoul, Korea 152-703*



**Joseph Pyun, MD**  
 Phone: 212-882-1110  
 Email: jpyun12@gmail.com

*Spine Care NYC  
 506 5th Ave.  
 #2FF  
 Brooklyn NY 12215*



**John M. Rhee, MD**  
 Phone: (404) 778-7021  
 Email: john.rhee@emory.org  
 Spouse: Marcia Rhee

*59 Executive Park South, 3000  
 Atlanta GA 30329*



**K. Daniel Riew, MD**  
 Phone: (314) 484-6002  
 Email: kr2637@cumc.columbia.edu  
 Spouse: Mary

*NYP Weill Cornell Medicine  
 525 East 68th Street  
 Box 99  
 New York NY 10065*



**Jeffrey S. Roh, MD**  
 Phone: 425-753-9909  
 Email: roh.jeffrey@yahoo.com

*Excel Health  
 1920 4th Ave #2302  
 Seattle WA 98101*



**Michael S. Roh, MD**  
 Phone: 815-316-2100  
 Email: msr250@yahoo.com  
 Spouse: Myong

*Rockford Spine Center  
 2902 McFarland Road  
 #300  
 Rockford IL 61107*



**Robert C. Ryu, MD**  
 Phone: 614-827-8700  
 Email: rcryu5@gmail.com  
 Spouse: Jasmine Ryu

*Orthopedic ONE  
 4605 Sawmill Rd.  
 Upper Arlington OH 43220*



**Stephen Ryu, MD**  
 Phone: 650-862-6269  
 Email: seoulman@stanford.edu  
 Spouse: Seung Hee Lee

*Palo Alto Medical Foundation  
 325 Sharon Park Drive  
 Menlo Park CA 94025*



**Won Hyung Andrew Ryu, MD, MSc,  
 MTM**  
 Phone: (773) 431-2122  
 Email: ryuandrew@me.com

*Oregon Health & Science University  
 3303 South Bond Ave.  
 8th Floor  
 Portland OR, United States 97239*



**Jun-Yeong Seo, MD, PhD**  
 Phone: 82 64 717 1690  
 Email: jysuh75@naver.com  
 Spouse: Ayan Lee

*Jeju National University Hospital  
 Aran 13 gil 15  
 Jeju, Korea 690-767*



**Lauren Seo, MD**  
 Phone: 5166632265  
 Email: laurenjiyeon@gmail.com  
 Spouse: Brian Harwitt

*NYU Long Island  
 222 N Station Plaza Suite 306  
 Mineola NY 11501*



**Jae Hyuk Shin, MD, PhD**  
Phone: 617-335-7742  
Email: jshin2100@gmail.com

*Massachusetts General Hospital  
Dept. of Orthopaedic Surgery-Spine Division  
505 Fruit St.  
Boston MA 02114*



**John H. Shin, MD**  
Email: johnhongshin@gmail.com  
Spouse: Christina

*Massachusetts General Hospital  
Boston MA*



**Jun Jae Shin, MD, PhD**  
Phone: 82-10-2085-0983  
Email: zunzae@hanmail.net

*Neurosurgery, Sanggye Paik Hospital, Inje  
University College of Medicine  
Sanggye 7 dong, 761-1, Nowon gu  
Seoul, Korea 139-707*



**Myunghoon Shin, MD, PhD**  
Email: nsdrshin97@gmail.com

*Incheon St Mary's hospital, The Catholic  
University of Korea  
56, Dongsu-ro, Bupyeong-gu  
Incheon, Republic of Korea 21341*



**Peter Shin, MD**  
Email: pshin@salud.unm.edu

*University of New Mexico  
MSC 10  
5615 Department of Neurosurgery  
Albuquerque NM 87131*



**Won-Han Shin, MD**  
Phone: 82-32-621-5288

*Soon Chun Hyang University- Bucheon  
Hospital  
1174 Jung-Dong, Wonmi-Ku  
Bucheon, Korea 420-767*



**Anthony Sin, MD, FAANS**  
Email: anthony.sin@lsuhs.edu



**Seil Sohn, MD, PhD**  
Phone: 031-780-1924  
Email: sisohn@hanmail.net

*Department of Neurosurgery Spine Center  
CHA University, CHA Bundang Medical Center  
59, Yatap-ro, Bundang-gu, Seongnam-si  
Gyeonggi-do, Korea 13496*



**Seong Son, MD**  
Email: sonseong@gilhospital.com

*Gil Medical Center  
Gachon University College of Medicine  
1198, Guwol-dong Nadong-gu  
Incheon, Korea 21565*



**Junho Song, MD**  
Phone: 631-741-3891  
Email: junhosong96@gmail.com

*Mount Sinai Hospital  
1468 Madison Ave  
New York NY, United States 10029*



**Kit Song, MD**  
Phone: 206-987-5678  
Email: kitmsong@yahoo.com  
Spouse: Kwi Lee

*Shriners Hospital for Children  
3160 Geneva St.  
Los Angeles CA 90020*



**Michael H. Song, MD**  
Phone: 775-323-6100  
Spouse: Holly Song

*Advanced Neurosurgery  
10509 Professional Circle  
#101  
Reno NV 89521*





**Kevin Swong, MD**  
Phone: (217) 953-0770  
Email: kevin.swong@nm.org  
Spouse: Seo Hyun Kim

*Northwestern Medicine  
261 E Erie Ste 2210  
Chicago IL, United States 60611*



**Douglas S. Won, MD**  
Phone: 972-255-5588  
Email: spinedrwon@yahoo.com

*Minimally Invasive SpineCare Institute  
4301 N MacArthur Blvd  
Suite 101  
Irving TX 75038*



**Isaac Yang, MD**  
Phone: 714-333-0766  
Email: iyang@mednet.ucla.edu  
Spouse: Nancy Huh

*University of California at Los Angeles  
695 Charles Young Drive  
3357  
Los Angeles CA 90095*



**Jin Sup Yeom, MD, PhD**  
Phone: 82-31-787-7195  
Email: highcervical@gmail.com  
Spouse: Kyung In Woo

*Department of Orthopaedic Surgery  
Seoul National University Bundang Hospital  
166 Goomi-ro, Bundang-ku  
Sunghnam, Gyungki-do, Republic of Korea  
463-707*



**Seong Yi, MD, PhD**  
Phone: 650-862-5214  
Email: yiseong@gmail.com

*Yonsei University College of Medicine  
50-1, Yonsei-ro,  
Seodaemun-gu  
Seoul, Korea 03722*



**Bo H. Yoo, MD**  
Phone: 419-626-7070  
Email: admin@neurospinecare.com

*Erie Neurosurgery & Associates  
703 Tyler Street, Suite 350  
Sandusky OH 44870*



**Jung Yoo, MD**  
Phone: 503-494-6406  
Email: yooj@ohsu.edu

*Oregon Health and Science University  
3181 SW Sam Jackson Park Rd OP-31  
Portland OR 97239*



**Kevin Yoo, MD**  
Phone: 18584499847  
Email: kyoo1210@gmail.com

*Scripps Memorial La Jolla Hospital  
477 North El Camino Real, Suite C204  
Encinitas CA 92024*



**Seung Ho Yoo, MD**  
Phone: 82-2-950-1035  
Email: jolinsh@naver.com

*Department of Neurosurgery, Sanggye Paik  
Hospital  
Dongil-ro 1342  
Nowon-gu  
Seoul, Korea 01757*



**Jang Won Yoon, MD, MSc**  
Phone: 215-829-6700  
Email: jwyoony226@gmail.com  
Spouse: Esther J Kim

*University of Pennsylvania  
801 Spruce Street  
Philadelphia PA, United States 19107*



**Michael S. Yoon, MD**  
Phone: 215-481-3255  
Email: michael.yoon@jefferson.edu  
Spouse: Hyelee Yoon

*Abington Hospital Jefferson Health  
Neurosurgical Associates of Abington  
1200 Old York Rd. 1st Floor Widener  
Abington PA 19001*



**S. Tim Yoon, MD, PhD**  
Phone: 404-778-7155  
Email: styoon@emory.edu  
Spouse: Imelda

*Emory University- Orthopedics  
59 Executive Park South NE  
#3000  
Atlanta GA 30033*



**Seung-Hwan Yoon, MD, PhD**

Phone: 82-10-5099-3182

Email: nsysh@inha.ac.kr

*Inha University*

*Dept. of Neurosurgery*

*7-206, 3Ga Shinheung-dong, Jung-gu*

*Incheon, Korea 400-711*



**Sung-Joo Yuh, MD, FRCSC**

Phone: 514-890-8000

Email: syuh071@gmail.com

*Centre Hospitalier de L'Universite de Montreal*

*1051 Rue Sanguinet*

*Montreal, QC none, Canada H2X 3E4*



**Jonathan Yun, MD**

Phone: 201-327-8600

Email: jyun@neurosurgerynj.com

Spouse: Shari Yun

*Neurosurgeons of New Jersey*

*1200 E. Ridgewood Ave.*

*Suite 200*

*Ridgewood NJ 07450*